Appendix		
Mandatory Disclosure		
1	AICTE File No.	**F.No. Western/1-10980837690/2025/EOA**
	Date & Period of last approval	**Date : 08/07/2025 period 2025-2026**
	Name of the Institution	**Suryodaya College of Engineering & Technology**
	Address of the Institution	**Survey No. 117/1 & 117/3, Vihirgaon, Umrer Road, Nagpur**
	City & Pin Code	**Nagpur- 441204**
	State / UT	**Maharashtra**
	Longitude & Latitude	**21,5,24 79,9,49**
	Phone number with STD Code	**07103-276282**
	FAX number with STD code	**07103-276283**
	Office hours at the Institution	**10:15 am to 5:15 pm**
	Academic hours at the Institution	**7 hours**
	E-mail	scetngp@gmail.com
	Website	**www.scetngp.com**
	Nearest Railway Station (dist in Km)	**Nagpur 9 Kms**
	Nearest Airport (dist in Km)	**Nagpur 12 Km**
	Type of Institution	**Private-Self Financed**
	Category (1) of the Institution	**Non Minority**
	Category (2) of the Institution	**Co-Ed.**
2	Name of the organization running the Institution	**National Rural Development & Research Society, Nagpur**
	Type of the organization	**Society**
	Address of the organization	**Suryodaya College of Engineering & Technology, Nagpur**
	Registered with	**Assistant Charity Commissioner, Nagpur**
	Registration date	**27-12-2007**
	Website of the organization	www.scetngp.com

Location Map of Institute:
Suryodaya College of Engineering Technology, Nagpur

Address Location

National Rural Development and Research Society's
Suryodaya College of Engineering and Technology.
Survey No. 117/1 & 117/3 A,Near Dighori Naka
Vihirgaon,Umrer Road, Nagpur

3	Name of Principal / Director	**Dr. Vithal Gulabrao Arajpure**
	Exact Designation	**Principal**
	Phone number with STD code	**07103-276282**
	FAX number with STD code	**07103-276283**
	E-mail	vgarajpure07@gmail.com
	Highest Degree	**Ph. D. (Mechanical Engineering)**
	Field of specialization	**Machine Design & CAD/CAM Robotics**
	Frequency of meeting & date of last meeting	**Twice a year**
4	Name of the affiliating University / Board	**Rashtrasant Tukdoji Maharaj Nagpur University, Nagpur**
	Address	**Ravindra nath Tagor Marg, Civil Nagpur 440001**
	Website	www.nagpuruniversity.org
	Latest affiliation period	**2025-2026**

5. Governance

Organizational Chart

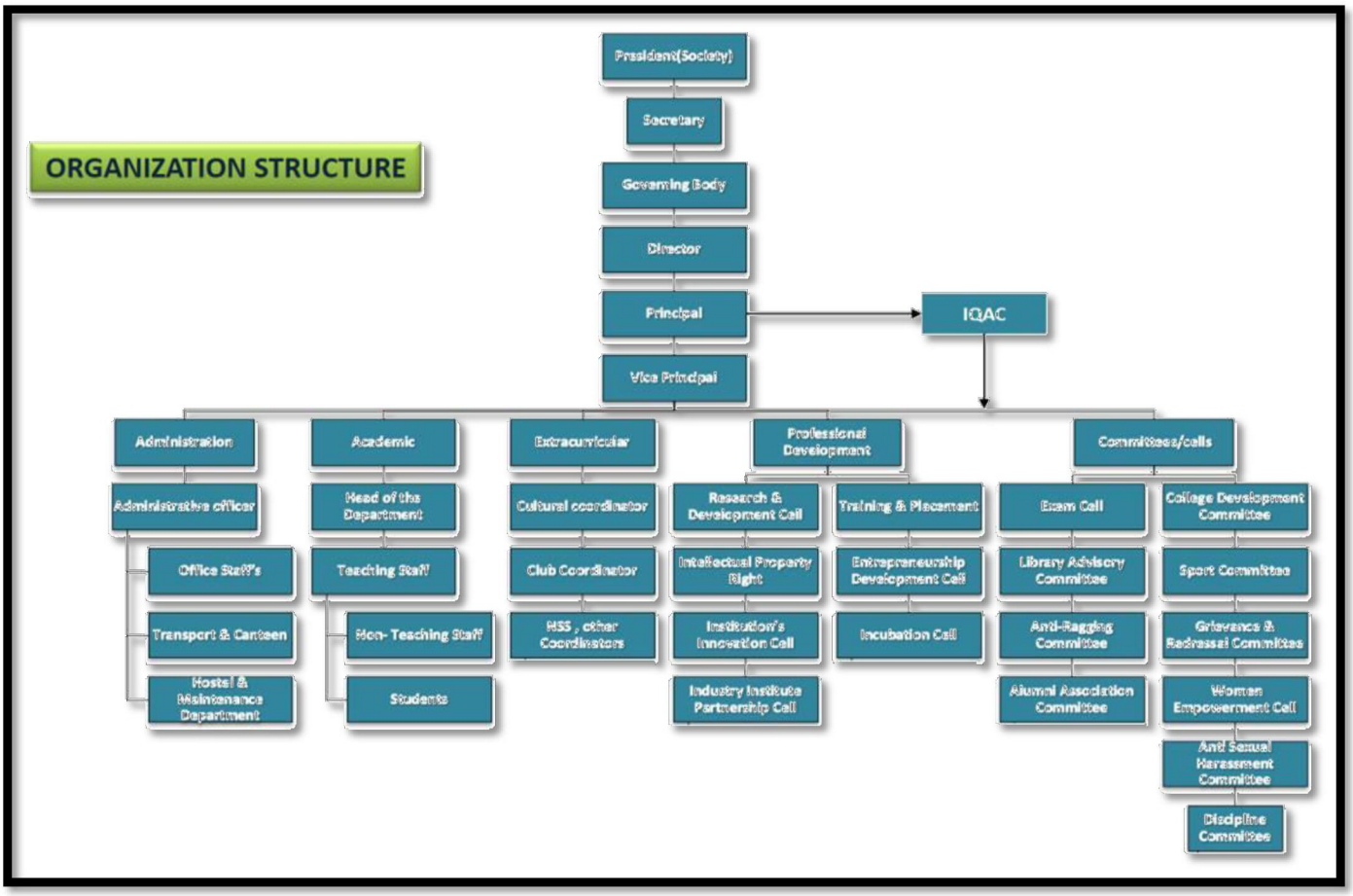

Governing Board Members:

Sr. No.	Society Representative	Designation
1	Mr. Dipak B. Chafle (President, NRDRS)	Chairman
2	Dr. Vithal G. Arajpure (Principal, SCET)	Member Secretary
3	Mr. Ranjeet D. Chafie (Secretary, NRDRS)	Member
4	Mr. Pramod Ingale (Vice President, NEDRS)	Member
5	Mr. Abhishek K. Belkhede (Director, SCET)	Member
6	Dr. Vivek G Parhate (CEO & Vice-Principal, SCET)	Member
7	Shri. D.P. Bhoyar (VP, VPIL, Hellance, MIDC. Nagpur)	Member
8	The Regional Officer & Director, AICTE (WRO)	AICTE Representative
9	The Joint Director DTE. Nagpur	DTE Representative
10	Hon. Vice Chaneelior, KTM Nagpur University, Nagpur	RTMNU Representative
11	The Deputy Secretary, RBTE, Nagpur	MSBTE Representative
12	Dr. Vijay Nagpurkar (Teacher Representative)	Member
13	De. Manoj S. Baseshankar (Teacher Representative)	Member
14	Dr. Rasika R. Chalfe (Teacher Representative)	Member
15	Mr. Ram R. Wayzode (Teacher Representative)	Member
16	Dr. Sangeeta G. Itankar (Teacher Representative)	Member
17	Mr. Manoj N. Guhe (Non-Teaching Staff Representative)	Member
18	Mrs. Sujata S. Waghmare (Non-Teaching Representative)	Member
19	Dr. Pravin B. Khope (Renowned Academician)	Member

Academic Advisory Body:

Academic Advisory Body	1) Dr. Vithal G. Arajpure, Principal
	2) Dr. Vivek G. Parhate, Vice-Principal
	3) Prof. Ram Wayzode, H.O.D. Mechanical Engg.
	4) Prof. Shailesh G. Birthariya, H.O.D. E&TC Engg.
	5) Prof. Pradip O. Balbudhe, H.O.D. Computer Engg.
	6) Prof. Pankaj N. Patil, H.O.D. Civil Engg.
	7) Prof . Prasanna P. Titarmare, H.O.D. Electrical Engg
	8) Dr. Vijay Nagpurkar, H.O.D. First year
	9) Mr. Kushal Dharmik, H.O.D., MBA
Frequency of meetings & date of last meeting	Three in a month

Sr. No.	Advisory Board Member	Designation
1	Shri. Deepak B. Chafle, President, NRDRS, Nagpur	Chairman
2	Dr. Vitthal G. Arajpure, Principal, Suryodaya College of Engineering & Technology, Nagpur	Convener & Coordinator
3	Hon. Shri. Sudhakar Kohale Ex-MLA (South Nagpur). Ex-Trustee (NIT. Nagpur)	Member
4	Dr. Nalinaksh Vyas, Professor, Department of Mechanical Engineering. IIT, Kanpur: Chairman. Technology Mission for Indian Railways (TMIR)	Member
5	Dr. Chandrakant Ragit Pro Vice-Chancellor, Mahatma Gandhi Hindi International University. Wardha	Member
6	Mr. Mahesh Deshpande Senior Director, Dassault Systemes. Troy, Michigan. USA	Member
7	Mr. Sanjeev Keskar Managing Director, Arrow Electronics (India)	Member
8	Dr. Ashok Ghatol, Ex- Vice Chancellor Dr. Babasaheb Ambedkar Technological University Lonere	Member
9	Dr. Chandrashekar Gillurkar, Senior Diabetologist. Director, Gillurkar Multispecialty Hospital, Nagpur	Member

Student feedback mechanisms on Institutional Governance / faculty performance

STUDENTS FEEDBACK

DEPARTMENT: Mechanical Engineering **SEMESTER: III, IV, V, VI, VII, VIII**

Name of Teaching faculty	Good	Satisfactory	Poor
Mr. Ram Rameshwar Wayzode	Good		
Dr. Vivek Gajanan Parhate	Good		
Mr. Ketan Kishore Tonpe	Good		
Mr. Nitinkumar Prakash Padghan	Good		
Mr. Manjeet Natthu Gajbhiye	Good		
Dr. Manoj Suresh Baseshankar	Good		
Mr. Amit Waman Bankar	Good		
Dr. Bhojraj Natthuji Kale	Good		
Mr. Rahul Dinkarrao Gorle	Good		
Mr. Shriram Manohar Ughade	Good		
Mr. Robin Babu	Good		

DEPARTMENT: Computer Engineering **SEMESTER: III, IV, V, VI, VII, VIII**

Name of Teaching faculty	Good	Satisfactory	Poor
Mr. Pradip Omkar Balbudhe	Good		
Mr. Pravin Omkar Balbudhe	Good		
Ms. Veena Pravin Nerkar	Good		
Ms. Mohini Vinayakro Gawande	Good		
Mr. Mangeshsing Mohansingh Thakur	Good		
Ms. Jayshree Amol Gorakh	Good		
Ms. Kavita Gulabrao Bramhankar	Good		
Mr. Sachin Shankar Lakde	Good		
Ms. Prachiti Vilas Adghulkar	Good		
Ms. Priyanka Ankush Chikhale	Good		
Mr. Amol Tulshiramji Mankar	Good		
Mr. Nikesh Sudhakar Bode	Good		
Ms. Pooja Giridhar Pimpalshende	Good		
Ms. Utkarsha Aniket Gode	Good		
Mr. Ramanand Shyam Samdekar	Good		

DEPARTMENT: Electrical Engineering **SEMESTER: III, IV, V, VI, VII, VIII**

Name of Teaching faculty	Good	Satisfactory	Poor
Mr. Prasanna Prabhakarrao. Titarmare	Good		
Ms. Shital Purshottam Yende	Good		
Mr. Rahul Dudheshwar Dekate	Good		
Mr. Nilesh Narayanrao Kamdi	Good		
Ms Priyanka Kishorrao Gaurkhede	Good		
Ms. Ashwini Gowindrao Kamadi	Good		
Mr. Ashish Rajesh Polke	Good		
Mr. Yogesh Purshottam Marbate	Good		
Mr. Ravi Parashram Gulhane	Good		
Mr. Dhammadip Udebham Wasnik	Good		
Mr. Satish Madhaorao Chandekar	Good		

DEPARTMENT: Civil Engineering **SEMESTER: III, IV, V, VI, VII, VIII**

Name of Teaching faculty	Good	Satisfactory	Poor
Mr. Pankaj Narayanrao Patil	Good		
Mr. Harshit Hashmukh Bhai Succhak	Good		
Ms. Neha Dattatraya Khobragade	Good		
Ms. Preeti Kamalkishor Morey	Good		
Ms. Priyanka Madhukar Nagdeve	Good		
Mr. Vinod Ramchandra Yerpude	Good		
Mr. Ankush Ashok Bansod	Good		
Mr. Ghufran Mohammad Saifullah Khan	Good		

DEPARTMENT: Electronics & Telecommunication Engineering **SEMESTER: III, IV, V, VI, VII, VIII**

Name of Teaching faculty	Good	Satisfactory	Poor
Mr. Shailesh Gajanan Birthariya	Good		
Dr. Rasika Ranjit Chafle	Good		
Ms. Madhuri Krushnarao Ninawe	Good		
Mr. Sumit Devidas Chafale	Good		
Ms. Pranjali Kiranrao Urkude	Good		
Mr. Sandesh Ramesh Lohkare	Good		
Mr. Tekram Sakharam Lanjewar	Good		
Mr. Shabul Nizam Sheikh	Good		
Ms. Damini Akshay Tonde	Good		
Ms. Pooja Ramkrishna Sarangpure	Good		
Mr. Sachin Chintaman Malke	Good		

DEPARTMENT: Basic Science & Humanities **SEMESTER: I & II**

Name of Teaching faculty	Good	Satisfactory	Poor
Dr. Vijay Sahebrao Nagpurkar	Good		
Dr. Sangita Gopichandra Itankar	Good		
Dr. Amol Vasant Musale	Good		
Mr. Rupesh Babarao Pohane	Good		
Ms. Shraddha Vipin Sadawarte	Good		
Ms. Shubhangi Ishwar Ukey	Good		
Ms. Nikita Dhanraj Mahure	Good		
Ms. Ashwariya Harshwardhan Goswami	Good		
Ms. Chitranshi Mukesh Shashtri	Good		
Ms. Priya Sachin Raut	Good		

DEPARTMENT: MBA **SEMESTER: I & II**

Name of Teaching faculty	Good	Satisfactory	Poor
Mr. Kushal Manohar Dharmik	Good		
Ms. Swati Durgeshwar Sontakke	Good		
Ms. Shraddha Lildharar Sormare	Good		
Mr. Amir Ayub Khan	Good		
Ms. Priyanka Abhijit Nanotkar	Good		
Mr. Niteshwar Pankaj Barde	Good		
Mr. Prasad Shrinath Dani	Good		
Mr. Swapnil Wasudevrao Thakre	Good		
Mr. Abhishek Krisha Belkhede	Good		

DEPARTMENT: MCA **SEMESTER: I & II**

Name of Teaching faculty	Good	Satisfactory	Poor
Mr. Ajay Deonath Nanwatkar	Good		
Ms. Swati Rupesh Gawali	Good		
Mr. Rupesh Prakash Bangre	Good		
Mr. Kranti Rahul Radke	Good		
Ms. Nilima Sandip Kadav	Good		

Parameters for feedback:

1. **Punctuality 2. Knowledge of the Subject 3. Presentation Skill 4. Interaction with Students 5. Use of teaching aids**

6 Ability to maintain discipline **{class Excellent teacher name_____}**

Grievance redressal mechanism for faculty, staff and students:

Anti-ragging Committee			
Sr. No.	**Name**	**Designation**	**Contact No**
1	Dr. Vithal Arajpure	Principal, SCET, Nagpur	8378986555
2	Dr. Vivek G. Parhate	Vice-Principal, SCET, Nagpur	9423612120
3	PI Lalit Vartikar	Police Inspector (Hudkeshwar Police Station, Nagpur)	7122702307
4	Mr. Virendra Ranade	Dy. General Manager, The Indian Express Pvt. Ltd., Nagpur Loksatta	0712 2236987
5	Dr. Sharad Surwanshi	Vice-President of Nagpur District Kendra Bharati (NGO), Nagpur	9420303154
6	Prof. Vijay Nagpurkar	1st Year Coordinator	9860389023
7	Prof. Ram Wayzode	HOD, Mechanical Dept.	8087084544
8	Prof. Prasanna Titarmare	HOD, Electrical Dept.	7020601693
9	Prof. Pradip O. Balbudhe	HOD, Computer Dept.	9890908758
10	Dr. Sangita Itankar	Assistant Professor	8788439601
11	Mr. Manoj Guhe	Admin Officer	7020450190
12	Shri. Suryakant Rakas	Parent of Ms. Aishwarya Rakas	Parent Representative
13	Mr. Rahul Chaple	Student EE Engg.,2nd yr	Student Representative

Anti-ragging Squad			
Sr. No.	**Name**	**Designation**	**Contact No.**
1	Dr. Vithal Arajpure	Chairman	8378986555
2	Dr. Vivek Parhate	Member Secretary	9423612120
3	Dr. Vijay Nagpurkar	Coordinator	9860389023
4	Prof. Ram Wayzode	Teaching Staff Member	8087084544
5	Prof. Prasnna Titarmare	Teaching Staff Member	7020601693
6	Prof. Pradip Balbudhe	Teaching Staff Member	9890908758
7	Dr. Sangita Itankar	Teaching Staff Member	8788439601
8	Mrs. Mamta Belkhede	Admin Satff Member	8888823165
8	Mr. Manoj Guhe	Admin Satff Member	7020450190

Students Grievances And Redressal Committee			
Sr. No.	**Name Of Member**	**Designation**	**Position**
1	Dr.Vithal Arajpure	Principal, SCET, Nagpur	Chairman
2	Dr.Vivek G.Parhate	Vice-Principal, SCET,Nagpur	Internal Member
3	Dr.Vijay Nagpurkar	1st Year Coordinator	Internal Member
4	Prof.Ram Wayzode	HOD,Mechanical Department	Internal Member
5	Dr.Rasika Manapure	Assistant prof, ETC	Internal Member

Anti sexual Harassment Cell/ Women Grievance Redressal Cell/ Internal Complaint Committee			
Sr. No.	**Name Of Faculty**	**Designation**	**Post**
1	Dr.Sangita Itankar	Associate Professor	Chairman
2	Dr. Rasika Chafle	Assistant Professor	Internal Member
3	Prof.Madhuri Ninawe	Assistant Professor	Internal Member
4	Prof.Preeti Morey	Assistant Professor	Internal Member
6	Mrs.Mamta Belkhede	Director Finance	Internal Member
7	Mrs.Meera Kadbe	NGO Member , Olawa Mahila Bahu uddeshiy Sanstha,	External Member
8	Ms.Tanya Kshirabdi	Student	Student Member
9	Ms.Vishakha Parate	Student	Student Member
10	Ms.Aarsi Ansari	Student	Student Member

6. Programmes:

6.1	Name of the Department*	**Mechanical Engineering**		
	Course	**Bachelor of Engineering (B.E.)**		
	Level	**UG**		
	1st Year of approval by the Council	**13/07/2010**		
	Year Wise Sanctioned Intake	**CAY 2022-23**	**CAY 2023-24**	**CAY 2024-25**
		120	120	90
	Year Wise Actual Admission%	**CAY 2022-23**	**CAY 2023-24**	**CAY 2024-25**
		1st year = 39	1st year = 106	1st year = 90
		2nd Year = 132	2nd Year = 130	2nd Year = 119
		3rd Year = 69	3rd Year = 145	3rd Year = 119
		4th Year = 104	4th Year = 82	4th Year = 132
	Students Passed With Distinction	**35**	**40**	**4**
	% Student Passed	**96.15%**	**91.15%**	**58%**
	Student Placed	**66**	**60**	**33**
	Average Pay Package, Rs./Year	**NE**	**NE**	**NE**
	Student opted Higher Studies	**NE**	**NE**	**NE**
	Accreditation Status Of Course	**Not eligible yet**		
	Doctoral Courses	**No**		
	Foreign Collaborations, if any	**No**		
	Professional Society Memberships	**ISTE, Institute of Engineers**		
	Professional activities	**Yes**		
	Grants fetched	**Yes**		
	Departmental Achievements	**Yes**		
	Distinguished Alumni	**Yes**		

6.2	Name of the Department*	**Computer Engineering**		
	Course	**Bachelor of Engineering (B.E.)**		
	Level	**UG**		
	1st Year of approval by the Council	**13/07/2010**		
	Year Wise Sanctioned Intake	**CAY 2022-23**	**CAY 2023-24**	**CAY 2024-25**
		60	90	90
	Year Wise Actual Admission%	**CAY 2022-23**	**CAY 2023-24**	**CAY 2024-25**
		1st year = 60	1st year = 64	1st year = 103
		2nd Year = 67	2nd Year = 66	2nd Year = 74
		3rd Year = 54	3rd Year = 67	3rd Year = 62
		4th Year = 46	4th Year = 52	4th Year = 68
	Students Passed With Distinction	**39**	**45**	**2**
	% Student Passed	**100.00%**	**100.00%**	**90%**
	Student Placed	**34**	**21**	**28**
	Average Pay Package, Rs./Year	**NE**	**NE**	**NE**
	Student opted Higher Studies	**NE**	**NE**	**NE**
	Accreditation Status Of Course	**Not eligible yet**		
	Doctoral Courses	**No**		
	Foreign Collaborations, if any	**No**		
	Professional Society Memberships	**ISTE, Institute of Engineers**		
	Professional activities	**Yes**		
	Grants fetched	**Yes**		
	Departmental Achievements	**Yes**		
	Distinguished Alumni	**Yes**		

6.3	Name of the Department*	**Electrical Engineering**		
	Course	**Bachelor of Engineering (B.E.)**		
	Level	**UG**		
	1st Year of approval by the Council	**13/07/2010**		
	Year Wise Sanctioned Intake	**CAY 2022-23**	**CAY 2023-24**	**CAY 2024-25**
		60	60	60
	Year Wise Actual Admission%	**CAY 2022-23**	**CAY 2023-24**	**CAY 2024-25**
		1st year = 65	1st year = 34	1st year = 61
		2nd Year = 65	2nd Year = 62	2nd Year = 58
		3rd Year = 46	3rd Year = 67	3rd Year = 56
		4th Year = 46	4th Year = 46	4th Year = 65
	Students Passed With Distinction	**1**	**10**	**2**
	% Student Passed	**100%**	**98%**	**38%**
	Student Placed	**6**	**38**	**17**
	Average Pay Package, Rs./Year	**NE**	**NE**	**NE**
	Student opted Higher Studies	**NE**	**NE**	**NE**
	Accreditation Status Of Course	**Not eligible yet**		
	Doctoral Courses	**No**		
	Foreign Collaborations, if any	**No**		
	Professional Society Memberships	**ISTE, Institute of Engineers**		
	Professional activities	**Yes**		
	Grants fetched	**Yes**		
	Departmental Achievements	**Yes**		
	Distinguished Alumni	**Yes**		

6.4	Name of the Department*	**Civil Engineering**		
	Course	**Bachelor of Engineering (B.E.)**		
	Level	**UG**		
	1st Year of approval by the Council	**13/07/2010**		
	Year Wise Sanctioned Intake	**CAY 2022-23**	**CAY 2023-24**	**CAY 2024-25**
		60	60	60
	Year Wise Actual Admission%	**CAY 2022-23**	**CAY 2023-24**	**CAY 2024-25**
		1st year = 48	1st year = 51	1st year = 59
		2nd Year =67	2nd Year = 62	2nd Year = 60
		3rd Year = 51	3rd Year = 67	3rd Year = 58
		4th Year = 63	4th Year = 52	4th Year = 66
	Students Passed With Distinction	**6**	**12**	**0**
	% Student Passed	**98%**	**98%**	**63%**
	Student Placed	**29**	**32**	-
	Average Pay Package, Rs./Year	**NE**	**NE**	**NE**
	Student opted Higher Studies	**NE**	**NE**	**NE**
	Accreditation Status Of Course	**Not eligible yet**		
	Doctoral Courses	**No**		
	Foreign Collaborations, if any	**No**		
	Professional Society Memberships	**ISTE, Institute of Engineers**		
	Professional activities	**Yes**		
	Grants fetched	**Yes**		
	Departmental Achievements	**Yes**		
	Distinguished Alumni	**Yes**		

6.5	Name of the Department*	**Electronics & Telecommunication Engineering**		
	Course	**Bachelor of Engineering (B.E.)**		
	Level	**UG**		
	1st Year of approval by the Council	**13/07/2010**		
	Year Wise Sanctioned Intake	**CAY 2022-23**	**CAY 2023-24**	**CAY 2024-25**
		30	30	60
	Year Wise Actual Admission%	**CAY 2022-23**	**CAY 2023-24**	**CAY 2024-25**
		1st year = 29	1st year = 30	1st year = 60
		2nd Year = 25	2nd Year = 32	2nd Year = 33
		3rd Year = 19	3rd Year = 25	3rd Year = 29
		4th Year = 15	4th Year = 27	4th Year = 24
	Students Passed With Distinction	**13**	**6**	**0**
	% Student Passed	**100.00%**	**96.00%**	**57%**
	Student Placed	**11**	**20**	**8**
	Average Pay Package, Rs./Year	**NE**	**NE**	**NE**
	Student opted Higher Studies	**NE**	**NE**	**NE**
	Accreditation Status Of Course	**Not eligible yet**		
	Doctoral Courses	**No**		
	Foreign Collaborations, if any	**No**		
	Professional Society Memberships	**ISTE, Institute of Engineers**		
	Professional activities	**Yes**		
	Grants fetched	**Yes**		
	Departmental Achievements	**Yes**		
	Distinguished Alumni	**Yes**		

6.5	Name of the Department*	**MASTER IN BUSINESS ADMINISTRATION**		
	Course	**MASTER IN BUSINESS ADMINISTRATION (MBA)**		
	Level	**PG**		
	1st Year of approval by the Council	**07/07/2022**		
	Year Wise Sanctioned Intake	**CAY 2022-23**	**CAY 2023-24**	**CAY 2024-25**
		60	120	120
	Year Wise Actual Admission%	**CAY 2022-23**	**CAY 2023-24**	**CAY 2024-25**
		1st year = 66	1st year = 124	1st year = 128
		2nd Year = 66	2nd Year = 121	2nd Year = 121
	Students Passed With Distinction	**28**	**48**	**64**
	% Student Passed	**82.00%**	**76.00%**	**84.00%**
	Student Placed	**24**	**35**	**42**
	Average Pay Package, Rs./Year	**NE**	**NE**	**NE**
	Student opted Higher Studies	**NE**	**NE**	**NE**
	Accreditation Status Of Course	**Not eligible yet**		
	Doctoral Courses	**No**		
	Foreign Collaborations, if any	**No**		
	Professional Society Memberships	**ISTE, Institute of Engineers**		
	Professional activities	**Yes**		
	Grants fetched	**Yes**		
	Departmental Achievements	**Yes**		
	Distinguished Alumni	**Yes**		

7. Faculty

7.1 Mechanical Engineering Departmental Teaching Staff :

Sr. No.	Name of Staff	Qualification	Designation
1	Ram Rameshwar Wayzode	PG	Assistant Professor
2	Vivek Gajanan Parhate	PhD	Vice-Principal (Professor)
3	Ketan Kishore Tonpe	PG	Assistant Professor
4	Nitinkumar Prakash Padghan	PG	Assistant Professor
5	Manjeet Natthu Gajbhiye	PG	Assistant Professor
6	Manoj Suresh Baseshankar	PhD	Associate professor
7	Amit Waman Bankar	PG	Assistant Professor
8	Bhojraj Natthuji Kale	PhD	Associate professor
9	Rahul Dinkarrao Gorle	PG	Assistant Professor
10	Shriram Manohar Ughade	PG	Assistant Professor
11	Robin Babu	PG	Assistant Professor

7.2 Computer Engineering Departmental Teaching Staff:

Sr. No.	Name of Staff	Qualification	Designation
1	Pradip Omkar Balbudhe	PG	Assistant Professor
2	Pravin Omkar Balbudhe	PG	Assistant Professor
3	Veena Pravin Nerkar	PG	Assistant Professor
4	Mohini Vinayakro Gawande	PG	Assistant Professor
5	Mangeshsing Mohansingh Thakur	PG	Assistant Professor
6	Jayshree Amol Gorakh	PG	Assistant Professor
7	Kavita Gulabrao Bramhankar	PG	Assistant Professor
8	Sachin Shankar Lakde	PG	Assistant Professor
9	Prachiti Vilas Adghulkar	PG	Assistant Professor
10	Priyanka Ankush Chikhale	PG	Assistant Professor
11	Amol Tulshiramji Mankar	PG	Assistant Professor
12	Nikesh Sudhakar Bode	PG	Assistant Professor
13	Pooja Giridhar Pimpalshende	PG	Assistant Professor
14	Utkarsha Aniket Gode	PG	Assistant Professor
15	Ramanand Shyam Samdekar	PhD	Associate professor

7.3 Electrical Engineering Departmental Teaching Staff:

Sr. No.	Name of Staff	Qualification	Designation
1	Prasanna Prabhakarrao. Titarmare	PG	Assistant Professor
2	Shital Purshottam Yende	PG	Assistant Professor
3	Rahul Dudheshwar Dekate	PG	Assistant Professor
4	Nilesh Narayanrao Kamdi	PG	Assistant Professor
5	Priyanka Kishorrao Gaurkhede	PG	Assistant Professor
6	Ashwini Gowindrao Kamadi	PG	Assistant Professor
7	Ashish Rajesh Polke	PG	Assistant Professor
8	Yogesh Purshottam Marbate	PG	Assistant Professor
9	Ravi Parashram Gulhane	PG	Assistant Professor
10	Dhammadip Udebham Wasnik	PG	Assistant Professor
11	Satish Madhaorao Chandekar	PhD	Professor

7.4 Civil Engineering Departmental Teaching Staff:

Sr. No.	Name of Staff	Qualification	Designation
1	Pankaj Narayanrao Patil	PG	Assistant Professor
2	Harshit Hashmukh Bhai Succhak	PG	Assistant Professor
3	Neha Dattatraya Khobragade	PG	Assistant Professor
4	Preeti Kamalkishor Morey	PG	Assistant Professor
5	Priyanka Madhukar Nagdeve	PG	Assistant Professor
6	Vinod Ramchandra Yerpude	PG	Assistant Professor
7	Ankush Ashok Bansod	PG	Assistant Professor
8	Ghufran Mohammad Saifullah Khan	PG	Assistant Professor

7.5 Electronics & Telecommunication Engineering Departmental Teaching Staff:

Sr. No.	Name of Staff	Qualification	Designation
1	Shailesh Gajanan Birthariya	PG	Assistant Professor
2	Rasika Ranjit Chafle	PhD	Associate professor
3	Madhuri Krushnarao Ninawe	PG	Assistant Professor
4	Sumit Devidas Chafale	PG	Assistant Professor
5	Pranjali Kiranrao Urkude	PG	Assistant Professor
6	Sandesh Ramesh Lohkare	PG	Assistant Professor
7	Tekram Sakharam Lanjewar	PG	Assistant Professor
8	Shabul Nizam Sheikh	PG	Assistant Professor
9	Damini Akshay Tonde	PG	Assistant Professor
10	Pooja Ramkrishna Sarangpure	PG	Assistant Professor
11	Sachin Chintaman Malke	PG	Assistant Professor

7.6 Master In Business Administration Departmental Teaching Staff :

Sr. No.	Name of Staff	Qualification	Designation
1	Priyanka Abhijit Nanotkar	PhD	Associate professor
2	Swati Durgeshwar Sontakke	PG	Assistant Professor
3	Shraddha Lildharar Sormare	PG	Assistant Professor
4	Amir Ayub Khan	PG	Assistant Professor
5	Kushal Manohar Dharmik	PG	Assistant Professor
6	Niteshwar Pankaj Barde	PG	Assistant Professor
7	Prasad Shrinath Dani	PG	Assistant Professor
8	Swapnil Wasudevrao Thakre	PG	Assistant Professor
9	Abhishek Krisha Belkhede	PG	Assistant Professor

7.7 Basic Sciences And Humanities Departmental Teaching Staff:

Sr. No.	Name of Staff	Qualification	Designation
1	Vijay Sahebrao Nagpurkar	PhD	Associate professor
2	Sangita Gopichandra Itankar	PhD	Associate professor
3	Amol Vasant Musale	PhD	Associate professor
4	Rupesh Babarao Pohane	PG	Assistant Professor
5	Shraddha Vipin Sadawarte	PG	Assistant Professor
6	Shubhangi Ishwar Ukey	PG	Assistant Professor
7	Nikita Dhanraj Mahure	PG	Assistant Professor
8	Ashwariya Harshwardhan Goswami	PG	Assistant Professor
9	Chitranshi Mukesh Shashtri	PG	Assistant Professor
10	Priya Sachin Raut	PG	Assistant Professor

8. Profile of Vice Chancellor / Director / Principal / Faculty

8.1. Profile of Principal

8.1	Name of Teaching Staff*	Dr. Vithal Gulabrao Arajpure		
	Designation	Principal		
	Department	Engineering & Technology		
	Date of Joining the Institution	2/8/2020		
	Qualifications with Class / Grade	UG -B.E.	P.G. - M.Tech.	Ph.D.
	Total Experience in years	Teaching :31 Years	Industry- 02 Years	Research :Nil
	Paper Published	National: 05		International:38
	Paper Presented in Conferences	National:09		International:16
	PhD Guide? Give field & University	05, Machine Design & production Engineering, RTM Nagpur University, North Maharashtra University Jalgaon, SGB Amravati BATU Lonere & Savatribai Phule Pune University		
	PhD /Projects Guided	6		
	Books Published / IPRs/ Patents	Book Chapter - 01, Patent – 7		
	Professional Memberships	ISTE, Fellow of Institute of Engineers Kolkata		
	Consultancy Activities			
	Awards	1. Dr. Babasaheb Ambedkar Dalit Sahitya Academy Award 2007, New Delhi		
	Grants fetched	26 Lakhs		
	Interaction with Professional Institutes	Institute of Engineers (India)		

8.2. Profile of CEO & Vice- Principal

8.2	Name of Teaching Staff*	Dr. Vivek G. Parhate		
	Designation	CEO, NRDRS & Vice-Principal		
	Department	Engineering & Technology		
	Date of Joining the Institution	18/08/2012		
	Qualifications with Class / Grade	UG -B.E. (Mechanical)	P.G. - M.Tech. (Production), MBA, DBM	Ph.D. (Mechanical Engineering)
	Total Experience in years	Teaching : 26 Years		
	Paper Published	47		
	Paper Presented in Conferences	10		
	PhD Guide? Give field & University	Sikkim Manipal University		
	PhD /Projects Guided	UG:- 38 ; PG:- 12		
	Books Published / IPRs/ Patents	Books:- 02; Patent:- 5; Copyright:- 01		
	Professional Memberships	➢ Life Member - The Indian Society of Technical Education. ➢ Life Member - Indian Society of Biomechanics. ➢ Member - Indian Science Congress Association. ➢ Member - International Association of Engineers, Hong Kong. ➢ Member - ISHRAE: Indian Society of Heating, Refrigerating and Air conditioning Engineer. ➢ Member - International Association of Computer Science and Information Technology. ➢ Member -Institute for Engineering Research and Publication. ➢ Member- All India Council for Technical Skill Development		
	Consultancy Activities	Executive member of District Skill Development Employment and Enterprenureship Guidance Centre Maharashtra State, Nagpur		

	Awards	1. Excellent Teacher Award 2021, by Lokmat Daily Newspaper. 2. Outstanding Performance Award 2019, by NRDRS Nagpur.
	Grants fetched	**30 Lakhs From AICTE, AQIS, MSME** ➢ AICTE sanctioned Grant in Aid under AQIS PRERANA Scheme of Rs.5,34,667 to promote students of pre-final and final year for post graduate courses as coordinator of proposal. ➢ AICTE sanctioned Grant in Aid under AQIS Skill and Personality Development Program Centre for SC/ST Students Scheme of Rs12,28,391 to promote students of pre-final and final year for post graduate courses as coordinator of proposal ➢ AICTE sanctioned Grant in Aid under AQIS for conduction of STTP on Application of IoT and Smart Manufacturing in Engineering of Rs.318333. ➢ Proposal sanctioned by MSME for conduction of Regional level Interactive Workshop n Role of IPR In Academic Innovation for Grant of RS.28000. ➢ AICTE sanctioned Grant in Aid under AQIS for formation of students club, SPICES .e Scheme for Promoting Interest, Creativity and Ethics among Students of Rs.100000. ➢ AICTE sanctioned Grant in Aid under AQIS for conduction of International Conference of Rs.200000.
	Interaction with Professional Institutes	AICTE, MSBTE, RTMNU, NAAC, NBA, DTE, Various Engineering Institutes (Bhilai Institute of Technology, PCE Nagpur, Rajiv Gandhi College of Engineering Chandrapur, BIT Balarpur, Indira Gandhi College of Engineering & Management Pune, & Development Employment and Enterprenureship Guidance Centre Maharashtra State Nagpur

8.3. Profile of Director

8.3	Name of the Information Officer for RTI	**Mr. Abhishek Belkhede**	
	Designation	**Director**	
	Phone number with STD Code	**07103-276282**	
	Fax number with STD code	**07103-276282**	
	E-mail	scetngp@gmail.com	

9. Fee
10. Admission
11. Admission Procedure
12. Criteria and Weightage for Admission
13. List of Applicant
14. Result of Admission Under Management Seats/Vacant Seats

9, 10, 11, 12, 13, & 14	Admission Quota	**80% Govt. & 20% Management**					
	Entrance Test	**CET/AIEEE/HSC Marks (PCM %)**					
	/admission criteria						
	Cut off / last candidate	**CAY 2022-23**		**CAY 2023-24**		**CAY 2024-25**	
	Admitted	**DSY:**		**DSY:**		**DSY:**	
		ME:	52.12%	ME:	62.56%	ME:	65.03%
		CE:	54.18%	CE:	68.18%	CE:	63.58%
		EE:	56.11%	EE:	64.61%	EE:	67.67%
		ETC:	52%	ETC:	61.89%	ETC:	54.47%
		CME:	60.35%	CME:	73.8%	CME:	63.49%
		FY		**FY**		**FY**	
		ME: 40 %		ME:	47.00%	ME:	46.33%
		CE: 42.33 %		CE:	42.00%	CE:	42.67%
		EE: 40 %		EE:	56.69%	EE:	42.00%
		ETC: 40 %		ETC:	45.00%	ETC:	41.67%
		CME: 41 %		CME:	49.67%	CME:	40.33%
	Number of Fee	**CAY 2022-23**		**CAY 2023-24**		**CAY 2024-25**	
	waiver offered	CE:02		CME-02 EE-01		CME-05 EE-01 ETC-02 ME-01	
	Admission Calendar	**As Decided by Govt. of Maharashtra**					
	PIO quota	**No**					

15. Information of Infrastructure and Other Resources Available

	Infrastructure Information	
15	Classroom /Tutorial Room Facilities	
	Laboratory Details	
	Computer Centre facilities	

15	Library facilities	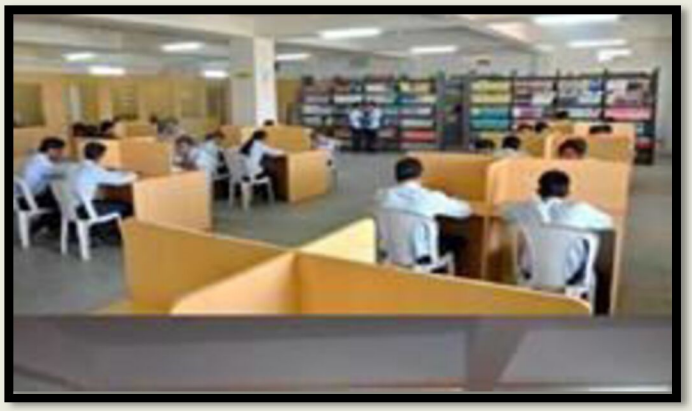
	Auditorium /seminar Halls	
	Cafeteria	

15	Indoor sports facilities	
	Outdoor sports facilities	

Gymnasium facilities	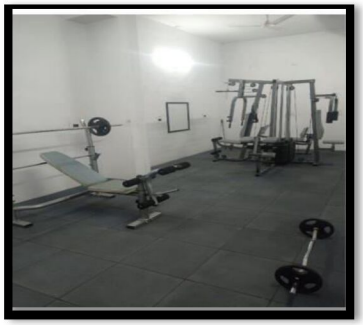
Facilities for disabled	

15	**Any other facilities**	
	Boys Hostel	**Rented**
	Girls Hostel	**Rented**
	Medical & Other facilities at Hostel	**Yes**

15	Academic Sessions	**2024-2025**
	Examination system Year /Sem	**Semester Pattern**
	Period of Declaration of Results	**Results are declared by the University**

15	Counseling / Mentoring	**Yes**
	Career counseling	**Yes**
	Medical facilities	

		  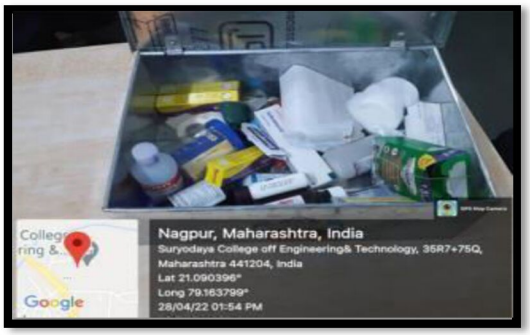
	Student Insurance	**In process**

15	Student Activity Body	1) Mr. Ayush Kale, President
		2) Mr. abhijit Thombre, Secretary
		3) Mr. Prathav Kathane, Treasurer
		4) Mr. Ravi Sharma, Technical Head
		5) Ms. Vishakha Parhate, Cultural & Sports Head
		6) Ms. Vaishnavi Rade, Public Relation officer
	Cultural activities	

	Sports activities	
	Magazine/Newsletter	**Yes**
	Literary activities	

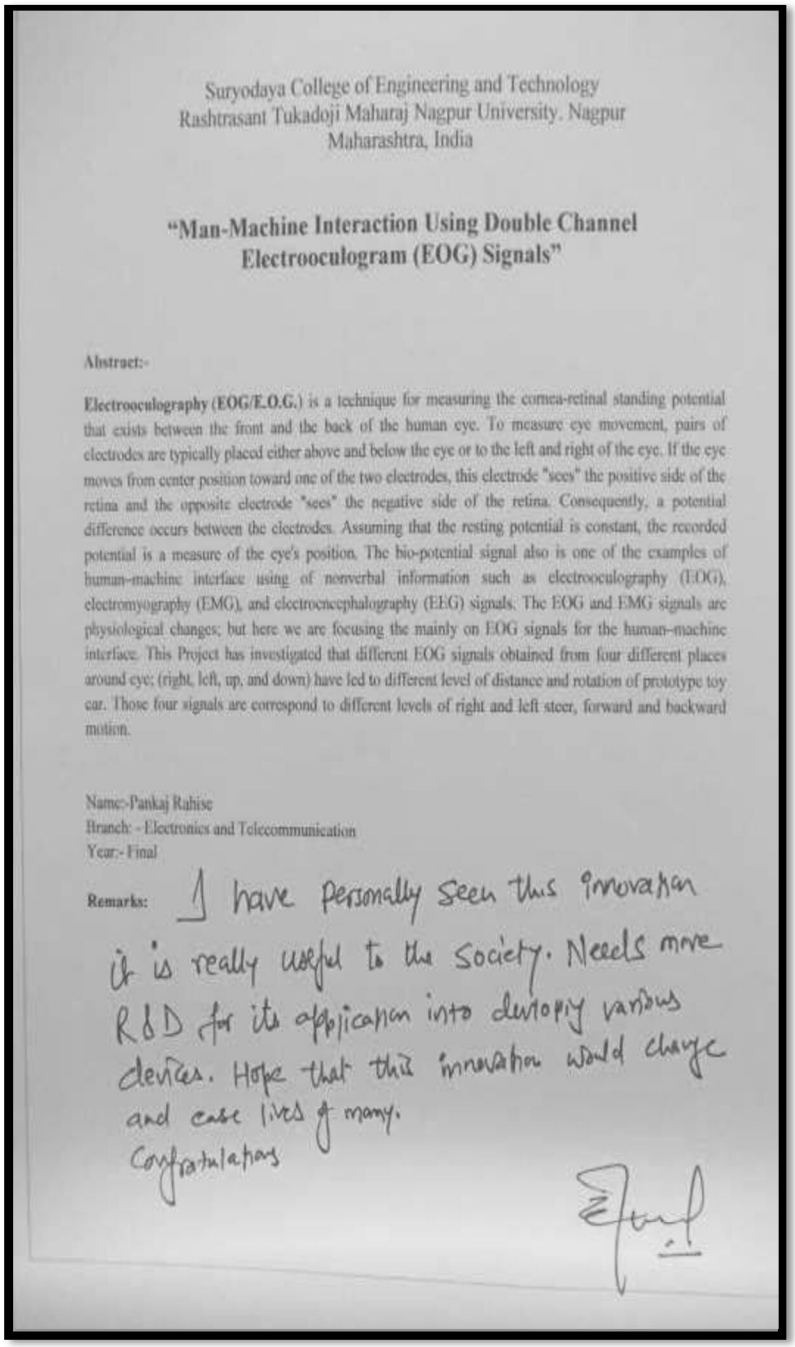

Suryodaya College of Engineering and Technology
Rashtrasant Tukadoji Maharaj Nagpur University. Nagpur
Maharashtra, India

"Man-Machine Interaction Using Double Channel Electrooculogram (EOG) Signals"

Abstract:-

Electrooculography (EOG/E.O.G.) is a technique for measuring the cornea-retinal standing potential that exists between the front and the back of the human eye. To measure eye movement, pairs of electrodes are typically placed either above and below the eye or to the left and right of the eye. If the eye moves from center position toward one of the two electrodes, this electrode "sees" the positive side of the retina and the opposite electrode "sees" the negative side of the retina. Consequently, a potential difference occurs between the electrodes. Assuming that the resting potential is constant, the recorded potential is a measure of the eye's position. The bio-potential signal also is one of the examples of human-machine interface using of nonverbal information such as electrooculography (EOG), electromyography (EMG), and electroencephalography (EEG) signals. The EOG and EMG signals are physiological changes; but here we are focusing the mainly on EOG signals for the human-machine interface. This Project has investigated that different EOG signals obtained from four different places around eye; (right, left, up, and down) have led to different level of distance and rotation of prototype toy car. Those four signals are correspond to different levels of right and left steer, forward and backward motion.

Name:-Pankaj Rahise
Branch: - Electronics and Telecommunication
Year:- Final

Remarks: I have personally seen this innovation it is really useful to the society. Needs more R&D for its application into developing various devices. Hope that this innovation would change and ease lives of many.
Congratulations

15	Technical Activities/Tech Fest	

	Industrial Visits / Tours	
	Alumni Activities	

15	Centre for Skill & Entrepreneurship Development (CSED)	**A. Smart Manufacturing** This domain has 5 programs of 3 months each. The minimum number of contact hours is 50 hrs. The batches for this will be 3 days a week for 2 hrs per day. Students have to complete mini and major project during each program. The programs are as follows: 1. Product design & development 2. Product design & manufacturing 3. Automotive plastic injection molding 4. Press tool design and manufacturing 5. Smart manufacturing **B.Industrial Internet of Things** This domain has 6 programs of 3 months each. The minimum number of contact hours is 50 hrs per program. The batches for this will be 3 days a week for 2 hrs per day. Students have to complete mini and major project during each program. The programs are as follows: 1. IoT basic introduction 2. Communication & standard interfaces 3. Smart industrial connectivity 4. Data Sience for IIoT 5. Machine Learning for IIoT 6. Artificial Intelligences for IIoT
	Youth Tech Connect	

IoT Workshop

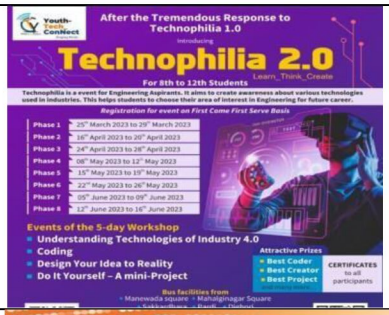

Spiritual Talk by Jaya Kishori

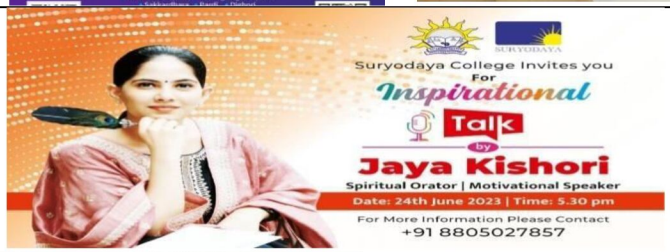

Smart Washroom Product Launch and Patent Published

	Smart Dustbin Product Launch	
	IOT Kits Product Launched by IoTronics Pvt. Ltd lab	
	Tech_Pro National Level Project Competition	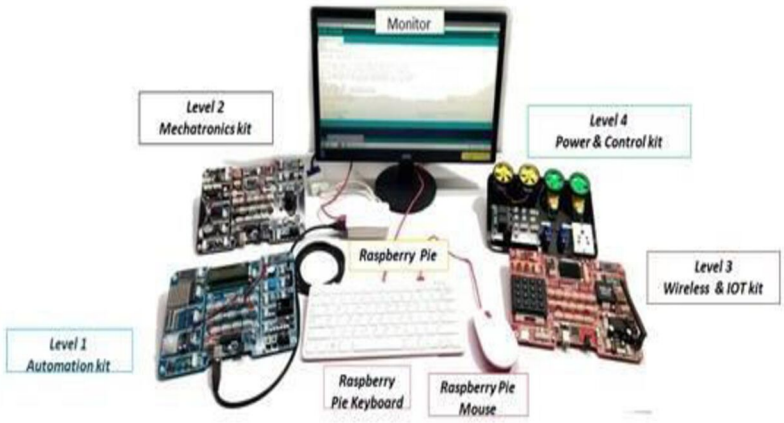

16. Enrolment and Placement Details of Students in the last 3 Years

Placement Record Mechanical Engineering :

Sr. No.	Name Of Students	Year of Passing	Name of Company
1	Abhijit Raghunath Lekami,	2022-23	Pavna Goyam Auto Pvt. Ltd., Aurangabad
2	Abhilash Prakash Dagwar	2022-23	Hire Right Background Screening India LLP, Bengaluru.
3	Abhilash Ramu Agashe	2022-23	Green Life Solar Solutions, Nagpur
4	Akash Shantaram Doifode	2022-23	Lumax, Nagpur
5	Amit Keshav Badge	2022-23	R C Plasto Tanks & Pipe Pvt. Ltd. , Nagpur
6	Aniket Khushalrao Jagtap	2022-23	R C Plasto Tanks & Pipe Pvt. Ltd. , Nagpur
7	Ankit Taranath Dhoble	2022-23	Entrepreneure - (FBO) Kitchen India, Nagpur
8	Arti Raju Nagose	2022-23	R C Plasto Tanks & Pipe Pvt. Ltd. , Nagpur
9	Ashwin Annaji Tijare	2022-23	Growth 99
10	Abdul Rehman Ali	2022-23	Self Employed - Family Business, Nagpur
11	Bhavinkumar Harishkumar Patel	2022-23	SPACEWOOD FURNISHERS PVT. LTD, Nagpur
12	Danish Sheikh Hafiz	2022-23	Pavna Goyam Auto Pvt. Ltd., Aurangabad
13	Gaurav Ananta Belokar	2022-23	SPACEWOOD FURNISHERS PVT. LTD, Nagpur
14	Harshal Gajanan Vairagade	2022-23	Ronch Polymer, Pvt. Ltd. Chakan Road, Mahalunga
15	Himanshu Deepak Bhute	2022-23	JABIL Cicuit, Rajnanagaon, Pune
16	Jayant Rajendra Moundekar	2022-23	TATA Motors. Ltd. Mumbai
17	Kalpesh Manojrao Netke	2022-23	Bajaj Gintech Pvt. Ltd.Nagpur
18	Kalpesh Sanjay Sahare	2022-23	Ronch Polymer, Pvt. Ltd. Chakan Road, Mahalunga
19	Kaushal Vinodrao Ujjainkar	2022-23	Ronch Polymer, Pvt. Ltd. Chakan Road, Mahalunga
20	Krunal Suresh Bawankar	2022-23	Hindalco Industry Ltd. (Aditya Birla Group), Mauda Nagpur
21	Kunal Rajendra Gajghate	2022-23	VRC Plasto Molds Pvt. Ltd. Nagpur
22	Mayur Laxman Junghare	2022-23	Write Water Solutions (I) Ltd., Nagpur
23	Nehal Ahmad Mohd Jamil Khan	2022-23	SPACEWOOD FURNISHERS PVT. LTD, Nagpur
24	Nitin Radhemohan Narwadia	2022-23	Sunflag Iron 6 Steel Co. Ltd., Bhandara
25	Palash Ashokrao Tembhare	2022-23	Pavna Goyam Auto Pvt. Ltd., Aurangabad
26	Pankaj Dilip Bhoyar	2022-23	Cizmak Technologies Pvt Ltd., Pune
27	Pasha Javed Barkatullah	2022-23	R C Plasto Tanks & Pipe Pvt. Ltd. , Nagpur
28	Piyush Naresh Bawane	2022-23	R C Plasto Tanks & Pipe Pvt. Ltd. , Nagpur
29	Piyush Sudhir Sakhare	2022-23	R C Plasto Tanks & Pipe Pvt. Ltd. , Nagpur
30	Pooja Uttamrao Kalbande	2022-23	CEAT Ltd. Nagpur
31	Prajwal Vishweshwar Fating	2022-23	Cizmak Technologies Pvt Ltd. Pune

32	Pranay Sampatrao Lute,	2022-23	Ronch Polymer, Pvt. Ltd. Chakan Road, Mahalunga
33	Prasad Dnyaneshwar Kale	2022-23	R C Plasto Tanks & Pipe Pvt. Ltd. , Nagpur
34	Pratik Naresh Udole	2022-23	Ronch Polymer, Pvt. Ltd. Chakan Road, Mahalunga
35	Purushottam Satyawanji Choudhari	2022-23	Ronch Polymer, Pvt. Ltd. Chakan Road, Mahalunga
36	Rahul Bhagwat Gaikwad	2022-23	SPACEWOOD FURNISHERS PVT. LTD, Nagpur
37	Rajneesh Prakash Rane	2022-23	Infosys, Banglore
38	Ritesh Shankarrao Kadu	2022-23	MSIT-CMS, Mumbai
39	Rohit Hemraj Waghmare	2022-23	Ronch Polymer, Pvt. Ltd. Chakan Road, Mahalunga
40	Roshan Ramji Mangrudkar	2022-23	Qwik Supply Chain Pvt Ltd (Reliance Retail) Pune
41	Rupesh Ramesh Khangar	2022-23	Ronch Polymer, Pvt. Ltd. Chakan Road, Mahalunga
42	Sagar Ashokji Palandurkar	2022-23	MSIT-CMS, Mumbai
43	Samyak Shalik Dhoke	2022-23	Mahindra & Mahindra ,Farm division,Hingna,Nagpur
44	Sandip Raju Raghorte	2022-23	Ronch Polymer, Pvt. Ltd. Chakan Road, Mahalunga
45	Sanjay Devrao Gawali	2022-23	Ronch Polymer, Pvt. Ltd. Chakan Road, Mahalunga
46	Shashikant Moreshwar Karmore	2022-23	SPACEWOOD FURNISHERS PVT. LTD, Nagpur
47	Sheikh Nadim Sheikh Mustafa Agwan	2022-23	MSIT-CMS, Mumbai
48	Shubham Anil Devgirkar	2022-23	Ronch Polymer, Pvt. Ltd. Chakan Road, Mahalunga
49	Shubham Mohanrao Waghade	2022-23	Pavna Goyam Auto Pvt. Ltd., Aurangabad
50	Shubham Moreshwar Bangade	2022-23	MSIT-CMS, Mumbai
51	Shubham Nandansingh Gour	2022-23	YOKITHIRAJ ENTERPRISES, Nagpur
52	Shubham Praveen Kankariya	2022-23	Write Water Solutions (I) Ltd., Nagpur
53	Shubham Rambhau Urkude	2022-23	Pavna Goyam Auto Pvt. Ltd., Aurangabad
54	Shubham Ranjit Sinha	2022-23	Mahindra and Mahindra , Nagpur
55	Shwitika Vinod Satpute,	2022-23	R C Plasto Tanks & Pipe Pvt. Ltd. , Nagpur
56	Sudhir Prabhakar Pendam	2022-23	R C Plasto Tanks & Pipe Pvt. Ltd. , Nagpur
57	Suraj Natthuji Mangrudkar	2022-23	CEAT Ltd., Nagpur
58	Vaibhav Ramesh Ingalkar	2022-23	Ronch Polymer, Pvt. Ltd. Chakan Road, Mahalunga
59	Vikas Rajprakash Gadpal	2022-23	R C Plasto Tanks & Pipe Pvt. Ltd. , Nagpur
60	Vikram Pramod Vaidya	2022-23	SPACEWOOD FURNISHERS PVT.LTD, Nagpur
61	Vikrant Bhagawatrao Dewase	2022-23	CEAT Ltd. Nagpur
62	Vilas Dudharam Dhurve	2022-23	MSIT-CMS, Mumbai
63	Vishal Ramesh Wadhai	2022-23	Write Water Solutions (I) Ltd., Nagpur
64	Yaoshivraj Rohidas Vaidya	2022-23	Pavna Goyam Auto Pvt. Ltd., Aurangabad

65	Yogesh Anil Ambadkar	2022-23	Ronch Polymer, Pvt. Ltd. Chakan Road, Mahalunga
66	Yugal Tukduji Gaidhane	2022-23	Ronch Polymer, Pvt. Ltd. Chakan Road, Mahalunga
67	Aastik Subhash Bramhankar	2023-24	Integral Cable And Interconnect Llp. Hyderabad
68	Abdul Ghaffar Abdul Aziz Ansari	2023-24	Sanjeev Auto Parts Pvt. Ltd., Ahemadnagar
69	Adarsh Raju Chavhan	2023-24	Pavna Goyam Auto Pvt. Ltd., Aurangabad
70	Aditya Sanjaykumar Khobragade	2023-24	Self Employed - Matrix Warriors, Nagpur
71	Akash Narendra Nikhade	2023-24	R C Plasto Tanks & Pipe Pvt. Ltd. , Nagpur
72	Akash Prakash Manekar	2023-24	R C Plasto Tanks & Pipe Pvt. Ltd. , Nagpur
73	Aman Ganesh Chakradhare	2023-24	Pavna Goyam Auto Pvt. Ltd., Aurangabad
74	Aman Mulchand Kawale	2023-24	Pluto Batteries, Nagpur
75	Amar Prakash Chanore	2023-24	Pavna Goyam Auto Pvt. Ltd., Aurangabad
76	Amit Mangal Singare	2023-24	Sagacious Ip, Mihaan Siz- Nagpur
77	Aniket Dattaprabhu Gajbhiye	2023-24	Teamlease Skill University, Gujrat
78	Ankit Vijay Bende	2023-24	Saddique Motors Pvt. Ltd. Volkswagan, Nagpur
79	Ankush Sudhakar Kshirsagar	2023-24	Pratian Technologies , Banglore
80	Arpit Ajaykumar Jain	2023-24	Confidence Petrolium India Ltd. Nagpur
81	Ashish Duryodhan Nanhe,	2023-24	Pratian Technologies , Banglore
82	Avinash Ravindrakumar Mahajan	2023-24	Virtual Galaxy Info Tech Pvt. Ltd. Nagpur
83	Avinash Suryabhan Awasare	2023-24	R C Plasto Tanks & Pipe Pvt. Ltd. , Nagpur
84	Badal Shankar Shinde,	2023-24	Crm Landing Job, Wfh
85	Chetan Vijayrao Kathale	2023-24	R C Plasto Tanks & Pipe Pvt. Ltd. , Nagpur
86	Darshan Vijay Mane	2023-24	Lodha Gold Tmt Bar, Nagpur
87	Dipak Krushnaji Borkar	2023-24	Tata Advance System, Nagpur
88	Farhan Ahmad Zaheer Ahmad	2023-24	Mahindra & Mahindra, Nagpur
89	Gaurav Krushna Borkar	2023-24	R C Plasto Tanks & Pipe Pvt. Ltd. , Nagpur
90	Gautam Motilal Mate	2023-24	Elkem South Asia Pvt. Ltd. Hingna Road, Nagpur
91	Harshal Sevakrao Kukade,	2023-24	Pavna Goyam Auto Pvt. Ltd., Aurangabad
92	Hritik Vijay Suryawanshi	2023-24	Unisource It Solutions Pvt. Ltd, Thane
93	Indrapal Sevakram Bagmar	2023-24	R C Plasto Tanks & Pipe Pvt. Ltd. , Nagpur
94	Jayesh Manohar Sahare	2023-24	Sanjeev Auto Parts Pvt. Ltd., Ahemadnagar
95	Karan Sanjay Tamsetwar	2023-24	R C Plasto Tanks & Pipe Pvt. Ltd. , Nagpur
96	Ketan Pradip Sarode	2023-24	Upgrad Rekrut, Pune
97	Lokesh Nandkumar Suryawanshi	2023-24	R C Plasto Tanks & Pipe Pvt. Ltd. , Nagpur
98	Mayur Markand Deshmukh	2023-24	Perkins India Pvt. Ltd, Aurangabad
99	Md. Danish Khan	2023-24	Pluto Batteries, Nagpur
100	Mohd Fyzan Mohd Quddus	2023-24	Sanjeev Auto Parts Pvt. Ltd., Ahemadnagar
101	Mohammad Mustufa Quraishi	2023-24	Pratian Technologies , Banglore
102	Nayan Bharat Pandharam	2023-24	Pavna Goyam Auto Pvt. Ltd., Aurangabad
103	Nihal Laxmikant Sharna	2023-24	R C Plasto Tanks & Pipe Pvt. Ltd. , Nagpur

104	Nikhil Tanbaji Raut	2023-24	R C Plasto Tanks & Pipe Pvt. Ltd. , Nagpur
105	Nishant Yuvraj Bijewar	2023-24	Pluto Batteries, Nagpur
106	Prajwal Anup Dhengre	2023-24	Sanjeev Auto Parts Pvt. Ltd., Ahemadnagar
107	Praneet Deepak Tikle	2023-24	Sanjeev Auto Parts Pvt. Ltd., Ahemadnagar
108	Prashant Dudharam Pillewan	2023-24	Tata Advance System, Nagpur
109	Prashant Manohar Hardas	2023-24	Mahindra Rise , Nagpur
110	Prashant Narendra Shivarkar	2023-24	Pratian Technologies , Banglore
111	Rajat Harichand Sarve	2023-24	Pluto Batteries, Nagpur
112	Rajesh Virendra Sharma	2023-24	Tata Advance System, Nagpur
113	Rakesh Atmaram Meshram	2023-24	Maharashtra State Power Generation Ltd. Chandrapur
114	Rishabh Rajkumar Gedam	2023-24	R C Plasto Tanks & Pipe Pvt. Ltd. , Nagpur
115	Rishikesh Dinesh Nikam	2023-24	R C Plasto Tanks & Pipe Pvt. Ltd. , Nagpur
116	Rohan Ravindra Raut	2023-24	Pluto Batteries, Nagpur
117	Roshan Damodhar Talmale	2023-24	Pavna Goyam Auto Pvt. Ltd., Aurangabad
118	Sahil Mahendra Meshram	2023-24	Pavna Goyam Auto Pvt. Ltd., Aurangabad
119	Shubham Anil Injmulwar	2023-24	Sanjeev Auto Parts Pvt. Ltd., Ahemadnagar
120	Shyam Digambar Wanjari	2023-24	Sanjeev Auto Parts Pvt. Ltd., Ahemadnagar
121	Suraj Arun Mahalle	2023-24	Pluto Batteries, Nagpur
122	Ujwal Mahadeorao Shrirame	2023-24	Sanjeev Auto Parts Pvt. Ltd., Ahemadnagar
123	Vaibhav Banait	2023-24	Bharat Rubber Work Pvt Ltd, Mumbai
124	Vicky Madhukar Dighore	2023-24	Sanjeev Auto Parts Pvt. Ltd., Ahemadnagar
125	Vinay Baburao Ingole	2023-24	Pavna Goyam Auto Pvt. Ltd., Aurangabad
126	Abhishek Gajanan Ghodekar	2024-25	Sharda Motor Ltd.
127	Abhishek Ramprasad Borkar	2024-25	Maso Automotive Pvt. Ltd.
128	Akshay Kalamkar	2024-25	Maso Automotive Pvt. Ltd.
129	Akshay Vijay Shrirame	2024-25	Dhoot Transmission
130	Amit Dhanraj Gabhane	2024-25	Dhoot Transmission
131	Aniket Ghuguskar	2024-25	Dhoot Transmission
132	Aniket Ingole	2024-25	Maso Automotive Pvt. Ltd.
133	Ankit Manoj Bondre	2024-25	Maso Automotive Pvt. Ltd.
134	Ashish Ramesh Hatzade	2024-25	Maso Automotive Pvt. Ltd.
135	Bhueshwar Ghatole	2024-25	Nagneti Marelli Motherson Auto System Ltd. Chakan
136	Bhumeshwar Devidas Ghatode	2024-25	Nagneti Marelli Motherson Auto System Ltd. Chakan
137	Chetan Murhekar	2024-25	Nagneti Marelli Motherson Auto System Ltd. Chakan
138	Deval Pradip Vaidya	2024-25	Maso Automotive Pvt. Ltd.
139	Devendra Vishwanath Vishwakarma	2024-25	Nagneti Marelli Motherson Auto System Ltd. Chakan
140	Gopal Ashok Madne	2024-25	Nagneti Marelli Motherson Auto System Ltd. Chakan
141	Harshal Bawankar	2024-25	Sharda Motor Ltd.
142	Kirti Arvind Chormare	2024-25	Maso Automotive Pvt. Ltd.

143	Kunal Kishore Falke	2024-25	Maso Automotive Pvt. Ltd.
144	Laxmichand Bhojraj Bahetwar	2024-25	Maso Automotive Pvt. Ltd.
145	Manish Nandlal Mundale	2024-25	Maso Automotive Pvt. Ltd.
146	Manoj Charde	2024-25	Sharda Motor Ltd.
147	Mayur Kukade	2024-25	Maso Automotive Pvt. Ltd.
148	Muzammil Mushtaque Sheikh	2024-25	Nagneti Marelli Motherson Auto System Ltd. Chakan
149	Prachi Mate	2024-25	Dhoot Transmission
150	Prasad Dharmaraj Kadam	2024-25	Sharda Motor Ltd.
151	Prathmesh Dadwe	2024-25	Dhoot Transmission
152	Rahul Nanaji Zade	2024-25	Sharda Motor Ltd.
153	Vaishnavi Ankar	2024-25	Dhoot Transmission
154	Rahul Zade	2024-25	Sharda Motor Ltd.
155	Sachin Omkar Wagh	2024-25	Maso Automotive Pvt. Ltd.
156	Sachin Wagh	2024-25	Sharda Motor Ltd.
157	Saurabh Santosh Dharne	2024-25	Sharda Motor Ltd.
158	Shubham Khushal Meshram	2024-25	Maso Automotive Pvt. Ltd.

Placement Record Computer Engineering

Sr. No.	Name Of Students	Year of Passing	Name of Company
1	Abhijeet Dayashankar Mishra	2022-23	Trigent Software Private Ltd., Banglore
2	Ameya Ratnakar Mulik	2022-23	Prodapt, Hyderabad
3	Amisha Jivan Sahare	2022-23	Entercoms Solutions Private Limited, Pune
4	Anisha Arjunji Shambharkar	2022-23	Entercoms Solutions Private Limited, Pune
5	Diksha Dashrath Godghate	2022-23	Trigent Software Private Ltd., Banglore
6	Divya Dilip Kamdi	2022-23	V2SOFT, Pune
7	Homal Hemraj Thakre	2022-23	Prodapt, Hyderabad
8	Jay Ghanshyam Shandilkar	2022-23	Accurialify India Pvt. Ltd. Nagpur
9	Kanchan Vijay Patil	2022-23	Mphasis, Banglore
10	Karan Purushottam Patwa	2022-23	Pratian Technologies , Banglore
11	Karishma Gurudev Kumbhalkar	2022-23	Trigent Software Private Ltd., Banglore
12	Khushbu Santosh Akare	2022-23	i-Process Services (India) Pvt. Ltd. Gurugramh Harayana
13	Khushboo Suryabhan Badge	2022-23	Entercoms Solutions Private Limited, Pune
14	Komal Naresh Sontakke	2022-23	CITIUS, Hyderabad
15	Manisha Anandrao Meshram	2022-23	Trigent Software Private Ltd., Banglore
16	Mohini Hiralal Shende	2022-23	Prodapt, Hyderabad
17	Neha Santosh Ninawe	2022-23	Trigent Software Private Ltd., Banglore
18	Nikita Vasudeo Dongre	2022-23	Pratian Technologies , Banglore
19	Poonam Vijay Thakur	2022-23	Trigent Software Private Ltd., Banglore
20	Pritesh Shrawanji Dhole	2022-23	ACCRUALIFY INDIA PRIVATE LIMITED, Nagpur
21	Rakesh Tukaram Bhujbal	2022-23	Prodapt, Hyderabad

22	Rohini Zanaklal Mankar	2022-23	Entercoms Solutions Private Limited, Pune
23	Sandhya Dilip Suranshe	2022-23	Mphasis, Banglore
24	Shivani Rushiji Makde	2022-23	HCL Technologies, Chennai
25	Shivangi Shankar Bagane	2022-23	Pratian Technologies , Banglore
26	Shubhangi Dinkar Kularkar	2022-23	Entercoms Solutions Private Limited, Pune
27	Sonali Parasram Deshmukh	2022-23	Trigent Software Private Ltd., Banglore
28	Sujata Baba Padvekar	2022-23	Pratian Technologies , Banglore
29	Vineet Padmakar Mulik	2022-23	Mphasis, Banglore
30	Yash Prashant Tambaskar	2022-23	HDFC Ergo, Nagpur
31	Mayur Moreshwar Gujarkar	2022-23	Prodapt, Hyderabad
32	Asha Nagesh Naidu	2022-23	Entercoms Solutions Private Limited, Pune
33	Rajat Raju Kutare	2022-23	Mphasis, Banglore
34	Rishabh Rajkumar Baghele	2022-23	Trigent Software Private Ltd., Banglore
35	Aarti Sitaram Nandekar	2023-24	Venerate Solutions, Bangalore
36	Abhishek Kumar	2023-24	Nathcorp Pvt. Ltd., Nagpur
37	Anshul Premchand Dahiwale	2023-24	Mcgbs Pvt. Ltd., Bangalore
38	Arti Moreshwar Waghmare	2023-24	Synechron Technologies Pvt. Ltd., Pune
39	Arti Rajesh Patle	2023-24	Infosys, Pune
40	Avashali Nandlal Nagpure	2023-24	Venerate Solutions, Bangalore
41	Bharti Khushal Dhore	2023-24	Mcgbs Pvt. Ltd., Bangalore
42	Damini Ravindra Singh	2023-24	Incapsulate, Hyderabad
43	Disha Sune	2023-24	Prolifics Technology Solutions, Hyderabad
44	Harshal Shankar Hiwarkar	2023-24	Quad One Technologies Pvt. Ltd. Hyderabad
45	Himanshu Raju Moon	2023-24	Mcgbs Pvt. Ltd., Bangalore
46	Kalyani Rajassingh Raghuwanshi	2023-24	Venerate Solutions, Bangalore

47	Komal Gajanan Mahulkar	2023-24	Prolifics Technology Solutions, Hyderabad
48	Madhuri Omprakash Dasariya	2023-24	Prolifics Technology Solutions, Hyderabad
49	Manjiri Pravin Kapkar	2023-24	Pratian Technologies Pvt. Ltd, Banglore
50	Mayuri Ramchandra Meshram	2023-24	Incapsulate, Hyderabad
51	Nikita Pandurangji Dandekar	2023-24	Prolifics Technology Solutions, Hyderabad
52	Nilima Ghanshyam Katre	2023-24	Prolifics Technology Solutions, Hyderabad
53	Ninad Ashok Saoji	2023-24	Inspirext Consulting
54	Pallavi Raju Kedar	2023-24	Techgicus Software Solutions Pvt. Ltd. Pune
55	Piyush Annaji Fukat	2023-24	Incapsulate, Hyderabad
56	Prajwal Rajesh Badwe	2023-24	Aerotalk Global Pvt. Ltd., Nagpur
57	Rajani Tikaram Rathor	2023-24	Mcgbs Pvt. Ltd., Bangalore
58	Rita Bhaudas Bansod	2023-24	Shp Solution, Thane
59	Rohini Surpat Khairwar	2023-24	Hitachi Automative System (India) Pvt. Ltd. Kancheepuram
60	Roshani Yashwant Rasekar	2023-24	Infosys, Pune
61	Rushabh Madhukarrao Selokar	2023-24	Prolifics Technology Solutions, Hyderabad
62	Rushikesh Pundlik Sonekar	2023-24	Incapsulate, Hyderabad
63	Sakshi Vijay Kaulkar, At Po. Kelwad, Ta. Sovner, Dist.Nagpur	2023-24	Vistual Building Studio, Ahmedabad
64	Sarangkumar Vinod Gujar	2023-24	Computer Generated Solution India Pvt. Ltd. Hyderabad
65	Shabahat Khan Izharullah Khan	2023-24	Altius Customer Service Pvt. Ltd., Dahegaon
66	Shivani Vinod Meshram	2023-24	Pratian Technologies Pvt. Ltd, Banglore
67	Shrikant Chaitram Waghmare	2023-24	Mcgbs Pvt. Ltd., Bangalore
68	Sonam Jaiprakash Sharma	2023-24	Blueflame Labs Pvt. Ltd
69	Sujata Suresh Rahangdale, Dongargaon, Nagpur	2023-24	Venerate Solutions, Bangalore
70	Tejas Nareshrao Dighe	2023-24	Pratian Technologies Pvt. Ltd, Banglore

71	Trupti Moreshwar Nakhate	2023-24	Prolifics Technology Solutions, Hyderabad
72	Utkarsha Vijay Kanchanwar	2023-24	Coditron Technologies, Chindwad Pune
73	Vaibhav Raghunath Tiwari	2023-24	Pratian Technologies Pvt. Ltd, Banglore
74	Vaishnavi Waman Falke	2023-24	Venerate Solutions, Bangalore
75	Vidya Onkarji Kaikade	2023-24	Incapsulate, Hyderabad
76	Divya Raju Shivankar	2024-25	Yespeal Technologies
77	Abhishek Shambhu Bhure	2024-25	Yespeal Technologies
78	Rutuja Sanjay Birole	2024-25	The Kiran Academy
79	Mr. Rajat Mahamalla	2024-25	Solar Industries
80	Arti Radhelal Verma	2024-25	Epitome Component Pvt. Ltd.
81	Ayasha Adinath Tirpude	2024-25	Yazaki India Limited
82	Ganesh Deepak Kawadkar	2024-25	Sharda Motor Ltd.
83	Grishma Dilip Shengole	2024-25	Frontline Electronics
84	Isha Radheshyam Shahare	2024-25	Sharda Motor Ltd.
85	Kritika Sandeep Agrawal	2024-25	Sharda Motor Ltd.
86	Lutika Bhagwan Patil	2024-25	Sharda Motor Ltd.
87	Mansi Ganeshrao Lokhande	2024-25	Epitome Component Pvt. Ltd.
88	Mayuri Arun Zade	2024-25	Epitome Component Pvt. Ltd.
89	Mayuri Ramdas Kapgate	2024-25	Epitome Component Pvt. Ltd.
90	Neha Ramesh Motghare	2024-25	The Kiran Academy
91	Neha Vijay Barsagade	2024-25	The Kiran Academy
92	Palash Dilip Dhawale	2024-25	The Kiran Academy
93	Pallavi Rajendra Sawwalakhe	2024-25	The Kiran Academy
94	Pornima Jitendra Uke	2024-25	Dhoot Transmission
95	Prachi Raju Kedar	2024-25	Dhoot Transmission
96	Pragati Padmakar Morande	2024-25	Dhoot Transmission
97	Prajaka Sanjay Narwade	2024-25	Dhoot Transmission
98	Prajval Sanjay Majgawali	2024-25	Frontline Electronics
99	Pranjali Vishweshwar Fating	2024-25	Frontline Electronics
100	Pranoti Dilip Karemore	2024-25	Frontline Electronics

101	Pratiksha Naresh Bele	2024-25	Dhoot Transmission
102	Ritesh Tejram Chikhlonde	2024-25	Dhoot Transmission
103	Rushikesh Mohan Pande	2024-25	Frontline Electronics

Placement Record Electrical Engineering

Sr. No.	Name of Students	Year of passing	Name of Company
1	Ashish H. Shastrakar	2022	Dhoot Transmission
2	Shubham S. Dudhankar	2022	Dhoot Transmission
3	Sandhya R. Dhone	2022	Dhoot Transmission
4	Nitu B. Kantode	2022	Dhoot Transmission
5	Diksha C. Hajare	2022	Dhoot Transmission
6	Harshada Kawale	2023	Dhoot Transmission
7	Rani Bhaurao Vaidya	2023	Pentagon Pvt.Ltd
8	Aakash Purushottam Gajbhiye	2024	Vistuosa Project & Engineering Pvt. Ltd, Hadapsar, Pune
9	Akash Siddharth Patil	2024	R C Plasto Tanks & Pipe Pvt. Ltd., Nagpur
10	Amit Ramesh Asatkar	2024	Quess Corp Ltd. Banglore
11	Amit Shesharao Bhoyar	2024	Anukrupa Venture, Wardha
12	Anil Shrawan Girhepunje	2024	Vistuosa Project & Engineering Pvt. Ltd, Hadapsar, Pune
13	Ashish Dinkar Gawande	2024	Epitome, Nagar
14	Ashish Gajanan Motghare	2024	Anukrupa Venture, Wardha
15	Dinesh Rajkumar Nimje	2024	Sanjeev Auto Parts Pvt. Ltd., Ahemadnagar
16	Gaurav Chandrashekhar Sune	2024	Vistuosa Project & Engineering Pvt. Ltd, Hadapsar, Pune
17	Gaurav Mahadeorao Dekate	2024	Goenka Switchgears pvt. Ltd., Nagpur
18	Gunjan Dhanwan Motghare	2024	City Bridge Softwares pvt. Ltd., Nagpur
19	Harshal Vikas Balbudhe	2024	R C Plasto Tanks & Pipe Pvt. Ltd. , Nagpur
20	Kiran Sunil Narnaware	2024	R C Plasto Tanks & Pipe Pvt. Ltd. , Nagpur
21	Lukky Dilip Rane	2024	Tata Power, Mumbai
22	Mahendra Sudhakar Ambole	2024	Vistuosa Project & Engineering Pvt. Ltd, Hadapsar, Pune
23	Mukesh Vinod Thakare	2024	Vistuosa Project & Engineering Pvt. Ltd, Hadapsar, Pune
24	Namrata Punaji Pote	2024	Goenka Switchgears pvt. Ltd., Nagpur

25	Nikhil Vijay Patil	2024	Vistuosa Project & Engineering Pvt. Ltd, Hadapsar, Pune
26	Pankaj Vishwanath Sahu	2024	Rico Auto Indsutries, Gurgaon
27	Pranay Dhirendra Borkar	2024	Vistuosa Project & Engineering Pvt. Ltd, Hadapsar, Pune
28	Priyanka Banduji Vaidya	2024	Sanjeev Auto Parts Pvt. Ltd., Ahemadnagar
29	Roshni Kashinath Pokale	2024	Sanjeev Auto Parts Pvt. Ltd., Ahemadnagar
30	Sagar Natthujee Karemore	2024	R C Plasto Tanks & Pipe Pvt. Ltd. , Nagpur
31	Sandeep Pundlikrao Uikey	2024	R C Plasto Tanks & Pipe Pvt. Ltd., Nagpur
32	Saumitra Dipak Kameti	2024	Anukrupa Venture, Wardha
33	Seema Dilip Rithe	2024	Anukrupa Venture, Wardha
34	Shivani Kishorrao Padole	2024	Sanjeev Auto Parts Pvt. Ltd.,Ahemadnagar
35	Shiwani Pushparaj Rahate	2024	Tata Motors Passenger Vehicle Ltd. , Pune
36	Shubham Dilip Khot	2024	Tata Power, Mumbai
37	Shubham Ramesh Nagose	2024	R C Plasto Tanks & Pipe Pvt. Ltd. , Nagpur
38	Smita Madan Lad	2024	Pratian Technologies Pvt. Ltd., Bangalore
39	Snehal Duryodhan Choudhari	2024	R C Plasto Tanks & Pipe Pvt. Ltd. , Nagpur
40	Suraj Vilas Sawale	2024	R C Plasto Tanks & Pipe Pvt. Ltd. , Nagpur
41	Swastik Raju Bhondle	2024	Epitome, Nagar
42	Trupti Manohar Vaidhye	2024	Epitome, Nagar
43	Ujwala Jagdish Raghorte	2024	Epitome, Nagar
44	Vaibhav Prakash Ladekar	2024	Epitome, Nagar
45	Vaishnavi Mansaram Singanjude	2024	Epitome, Nagar
46	Ajay Sonwane	2025	Yazaki India Limited
47	Anil Ambudare	2025	Dhoot Transmission
48	Chetan Kwate	2025	Yazaki India Limited
49	Himanshu Thepe	2025	Yazaki India Limited
50	Keshri Kulmate	2025	Epitome Component Pvt. Ltd.
51	Kunal Baghele	2025	Dhoot Transmission
52	Mr. Rahul Chaple	2025	Solar Industries
53	Papiha Sontakke	2025	Dhoot Transmission
54	Poonam Ganvir	2025	Yazaki India Limited
55	Pravin Kshirsagar	2025	Yazaki India Limited
56	Prayas Dhole	2025	Yazaki India Limited
57	Rajan Uikey	2025	Epitome Component Pvt. Ltd.
58	Rajesh Rangari	2025	Yazaki India Limited

59	Rakesh Mahadev Rajurkar	2025	Epitome Component Pvt. Ltd.
60	Renuka Bedarkar	2025	Dhoot Transmission
61	Rohit Meshram	2025	Yazaki India Limited
62	Suraj Mundale	2025	Sharda Motor Ltd.
63	Vishakha Puram	2025	Epitome Component Pvt. Ltd.

Placement Record Civil Engineering

Sr. No.	Name Of Students	Year of Passing	Name of Company
1	Ankita Pandurangji Dandekar, 113, Mitra Nagar, Manewada Road, Behind Shahu Garden, Nagpur	2022-23	Vandana Construction Pvt. Ltd., Chhindwara, Mp
2	Abhishek Prakash Yerpude, Sawali Amma Darga Road, Chiranjivi Housing Society, Vidarbha Colony, Dighori, Nagpur	2022-23	Hsm Edifice Construction Services Pvt. Ltd., Nagpur
3	Aditya Bhaskar Gardalwar, Mangalwari Peth, Umred, Nagpur.	2022-23	Vistual Building Studio, Ahmedabad
4	Akash Pramod Guhe, 6,Vitthal Wadi Hudkeshwar Road, Nagpur.	2022-23	Vistual Building Studio, Ahmedabad
5	Ashish Vinodrao Zade, Near Jai Hanuman Cycle Store, Opposite Of Prerna College, Vakilpeth, Nagpur.	2022-23	Vandana Construction Pvt. Ltd., Chhindwara, Mp
6	Atharva Anil Rambhad, 244, Shree Nagar, Opp. Narendra Nagar, Nagpur.	2022-23	Vandana Construction Pvt. Ltd., Chhindwara, Mp
7	Bhushan Jawahar Deshmukh, 372, C/O Kamal Meshram,, Gandhi Nagar, B/H Sbi Bank, Ambazari, , Nagpur.	2022-23	Vistual Building Studio, Ahmedabad
8	Chaitali Purushottam Selokar, Near Annapurna Mata Mandir, Nagpur	2022-23	VTRANS, Khamla Road, Nagpur
9	Chinmay Vilasrao Potdar 179, Shri Krishna Nagar, Near Vivekanand Vidyalay, Nagpur.	2022-23	Hsm Edifice Construction Services Pvt. Ltd., Nagpur
10	Dolly Ratiram Rahangdale, Post Chikhali,Tah Tirora, Gondiya.	2022-23	Enternetz, Nagpur
11	Gaurav Premchand Bawankule 107, Ghatate Nagar, Punapur Road, Pardi, Nagpur.	2022-23	Hsm Edifice Construction Services Pvt. Ltd., Nagpur
12	Karan Namdevrao Kumbhalkar Chandra Nagar, Bhagwan Nagar, Nagpur.	2022-23	Vandana Construction Pvt. Ltd., Chhindwara, Mp
13	Komal Manoj Mhaisbadwe 34, New Sahakar Nagar, Kharbi Road, Nagpur.	2022-23	Vandana Construction Pvt. Ltd., Chhindwara, Mp
14	Krushal Mohan Gawate 11,Sai Nagar, Prem Nagar,Itwari, Nagpur.	2022-23	Vistual Building Studio, Ahmedabad
15	Kunal Sitaraam Patle At Soni, Post Soni, Garegaon, Gondiya.	2022-23	Sanveo, Aurangabad

	Lalit Bhaurao Mohadikar 1564,Mini Mata Nagar,Near Water Tank,Lata Mangeshkar Gardan Road,Kalamna Road,Nagpur.	2022-23	Hsm Edifice Construction Services Pvt. Ltd., Nagpur
17	Mamta Bhagwanji Sontakke 51, Mohit Nagar, Bahudura, Umred Road, Nagpur.	2022-23	Vistual Building Studio, Ahmedabad
	Manisha Arun Patil Roop Nagar, Kunjilal Peth, Rameshwari Road, Nagpur., Lalganj, Raut Chowk, Itwari, Nagpur.	2022-23	Vandana Construction Pvt. Ltd., Chhindwara, Mp
19	Mansi Anandrao Rangari Ward No.2,At-Chipadi, Post-Musalgaon,Tq-Kuhi, Dist-Nagpur. Maharashtra-441202	2022-23	Vandana Construction Pvt. Ltd., Chhindwara, Mp
20	Mansi Arunrao Satokar C/O Dilip Telrandhe, Diamond Nagar, Ramna Maroti Road, Nagpur.	2022-23	Vistual Building Studio, Ahmedabad
21	Neha Bhaudas Jagnit Bhande Plot, Juna Sakkardara, Umred Road, Nagpur.	2022-23	Vistual Building Studio, Ahmedabad
22	Prajwal Premkumar Kature Pardi, Bhandara Road, Opposite Of Prakash Krushi Vidyalay, Nagpur.	2022-23	Vandana Construction Pvt. Ltd., Chhindwara, Mp
23	Rakshana Ramesh Nitnaware 83, New Sangam Nagar, Wathoda Lay-Out, Nagpur.	2022-23	Shri Krushna Pandav Polytechnic, Nagpur
24	Raman Rajeshwar Thawkar At-Dhaparla,Vikhandi, Tq-Bhivapur,Dist-Nagpur.	2022-23	Khalatkar Construction Infra Pvt. Ltd. Nagpur
25	Rohan Ravi Humne 177,178,Gopal Krishna Nagar, Wathoda Lay Out, Nagpur.	2022-23	Vandana Construction Pvt. Ltd., Chhindwara, Mp
26	Rutuja Arun Barde 194,Nandanwan Main Rad Nagpur, Darwha, Yawatmal, Maharastra	2022-23	Vandana Construction Pvt. Ltd., Chhindwara, Mp

Placement Record Electronics & Telecommunication

Sr. No.	Name Of Students	Year of Passing	Name of Company
1	Akshay Sanjay Gharat,	2024	HCL, Delhi
2	Anjali Dayaram Wankhede	2024	Mcgbs Pvt. Ltd., Bangalore
3	Bhagyashree Bhaskar Umredkar	2024	Adv Rekha B. Bajaj & Associate, Nagpur
4	Girish Ashok Kanoje	2024	Trigent Software Private Limited
5	Harsh Jugalkishor Daharwal	2024	Dysmech Competency Services Pvt. Ltd, Mathura
6	Kalyani Sharad Khadtkar	2024	Hcl Training & Staffing Services Pvt. Ltd. Delhi
7	Mohnish Mohan Chawriya	2024	Trigent Software Private Limited, Bengaluru, Karnataka
8	Navinsingh Udaybhansingh Rajput	2024	Blueberry Semiconductor, Ejipura Bangalore
9	Neha Ganraj Katre	2024	Bosch Global, Koramangala, Bangalore
10	Nishad Dattatraya Kshirsagar	2024	V2soft Pvt. Ltd., Bangalore
11	Parimal Prakash Hiwarkar	2024	Pratian Technologies,Bangalore
12	Prajwal Mohan Dhore	2024	Liberal System Pvt Ltd., Nagpur
13	Pritam Raju Kalode	2024	V2soft Pvt. Ltd., Bangalore
14	Priyanka Ravindra Waghmare	2024	Hcl Training & Staffing Services Pvt. Ltd. Delhi
15	Sakshi Rameshwarrao Talmale	2024	Blueberry Semiconductors Pvt. Ltd., Bangalore,
16	Shubham Ramesh Dhutraj	2024	Bosch Global, Koramangala, Bangalore
17	Sonu Gourishankar Gajbhiye	2024	Trigent Software Private Limited
18	Twinkal Mahesh Sahu, Higanghat, Wardha	2024	Mcgbs Pvt. Ltd., Bangalore
19	Nikita Kadu	2025	Dhoot Transmission
20	Kshirabdhi Tanaya	2025	Dhoot Transmission
21	Renuka Deshmukh	2025	Dhoot Transmission
22	Sunita Dudhare	2025	Dhoot Transmission
23	Swapnil Vishnuji Manmode	2025	Frontline Electronics
24	Vaishnavi Ankar	2025	Epitome Component Pvt. Ltd.
25	Vrushal Khadse	2025	Yazaki India Limited
26	Ujwala Ambadas Giradkar	2025	Frontline Electronics
27	Prashant Anandrao Barai	2025	Yazaki India Limited

17. List of Research Projects / Consuktancy Works

List of Government and Non-Governmental Projects-Academic Year 2022-23

S.No.	Name of the research project/ endowment	Name of the Principal Investigator/Co-investigator	Department of Principal Investigator	Name of the Funding Agency	Type (Government/Non-Government)
1	IOT based Transmission Line Fault Detection	Mr. Ashish Polke	Electrical Engineering	IoTronics Tech Lab	Non-Government
2	Automatic Solar Grass Cutter	Mr.Prasanna Titermare	Electrical Engineering	Shree Ashoka Solar and Energy Pvt.Ltd	Non-Government
3	Detection of Covid Symptoms Using Q	Mr.Ansar Sheikh	Computer Engineering	Bliinc Innovations	Non-Government
4	Light Weight Concrete By Using EPS Beds	Dr. Ashtashil Bhambulkar	Civil Engineering	Vithai Construction	Non-Government
5	A Serving BOT Using Voice Command	Dr. Rasika Chafle	Eletronics and Telecommunication Engineering	Maximum Solutions	Non-Government
6	Design And Fabrication Of Solar Operated Bicycle and E-Bike	Mr.Manjeet Gajbhiye	Mechanical Engineering	Shri Ashoka Solar and Energy Pvt.Ltd.	Non-Government

List of Government and Non-Governmental Projects-Academic Year 2023-24

S.No.	Name of the research project/ endowment	Name of the Principal Investigator/Co-investigator	Department of Principal Investigator	Name of the Funding Agency	Type (Government/Non-Government)
1	Design and Development of Smart Scarecrow	Dr.V.G.Arajpure	Mechanical Engineering	Shri Sai Machinery	Non-Government
2	Electric Bicycle Using Solar Power	Ms.Priyanaka. Gaurkhede	Electrical Engineering	Shree Ashoka Solar and Energy Pvt.Ltd	Non-Government
3	Smart Traffic Management System and Ambulance Detection Using Deep Learning	Mr.Vivekanand Thakare	Computer Engineering	Bliinc Innovations	Non-Government
4	Construction of Bitumenous Road Pavment By Using Waste Rubber Tyre	Ms. Preeti Morey	Civil Engineering	Aashray Creators	Non-Government
5	Wireless Fault Monitoring System for Solar Power Plant	Mr.Sumit Chafle	Eletronics and Telecommunication Engineering	IoTronics Tech Lab	Non-Government
6	Smart Waste Classification and Management	Mr.Pravin Balbudhe	Computer Engineering	Maximum Solutions	Non-Government
7	Solar Powered Mortorised Wheel Chair	Mr.Prasanna Titarmare	Electrical Engineering	Shree Ashoka Solar and Energy Pvt.Ltd	Non-Government

18. MoUs With Industries

Sl. No.	Name of the MoU / Collaboration / linkage	Name of the collaborating agency / institution / industry / corporate house with whom the MoU / collaboration / linkage is made, with contact details	Year of signing MoU / collaboration / linkage	Duration of MoU / collaboration / linkage
1	Incubein Foundation ,Nagpur	T&P SCET	2025	3 Year
2	APS Microtech Private Limited, Nagpur	ETC SCET	2025	1 Year
3	NU Intelligence Pvt. Ltd, Nagpur on dated	T&P SCET	2025	5 Years
4	Skill Academy	T&P SCET	2024	5 Years
5	Brillect Tech Solutions Pvt.Ltd Inspiring Intelligence	T&P SCET	2024	3 Years
6	MCED, Aurangabad (ME)	Mechanical Engineering	2023	3 Year
7	Samadhan Devlopers ,58 Gayatri Nagar	T&P SCET	2022	5 Years
8	Aashray Associates(CIVIL)	Civil Engineering	2022	5 Years
9	Future Counsellor, Nagpur (T&P)	T&P SCET	2022	5
10	Electronics Designers (Manewada Nagpur)	Electrical Engineering SCET,	2022	5Years
11	Jetking InfotechLtd.Nagpur	T&P SCET	2022	5 Years